

## 【全球帳戶連結-Global Account Link】

### 1. 全球帳戶連結-Global Account Link

全球帳戶連結服務為渣打集團(Standard Chartered PLC) 提供渣打集團客戶使用之網路銀行暨行動銀行服務。您可透過渣打台灣之網路銀行或行動銀行，綜覽渣打指定國家/地區之存款帳戶餘額。Global Account Link provides by Standard Chartered PLC with online and mobile banking services. You can get an overview of the deposit account balances in Standard Chartered countries / regions through Standard Chartered online Banking or Mobile Banking.

點選左側選單「全球帳戶連結」

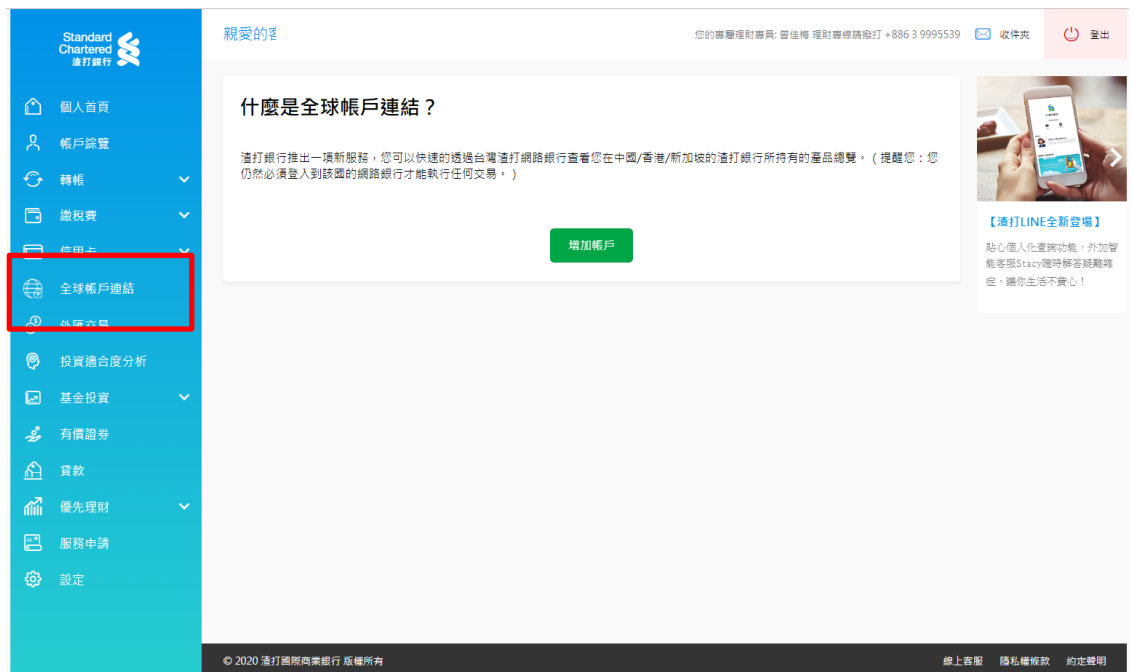

Select "Global Account Link" in the left hand side menu

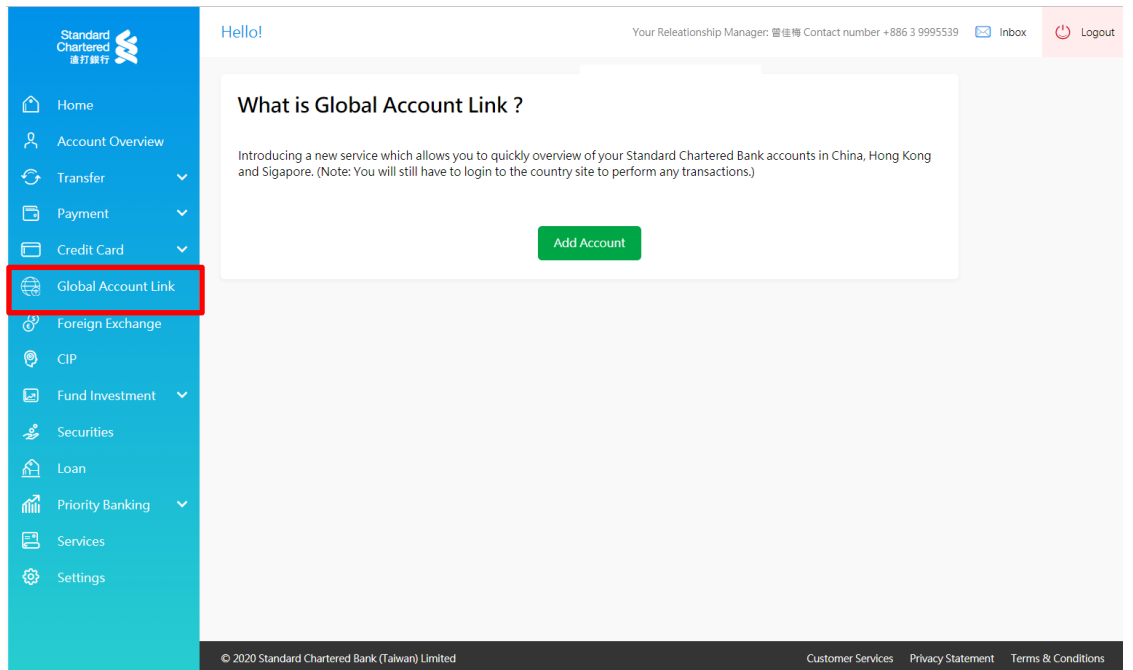

## 1.1 增加帳戶 Add account

步驟 1. 首次使用會  
進入介紹頁面，點選  
「增加帳戶」進入增  
加帳戶功能

Standard Chartered 渣打銀行

親愛的客戶您好！

您的專屬理財專員: 曾佳梅 理財專線請撥打 +886 3 9995539

收件夾 登出

什麼是全球帳戶連結？

渣打銀行推出一項新服務，您可以快速的透過台灣渣打網路銀行查看您在中國/香港/新加坡的渣打銀行所持有的產品總覽。( 提議您：您仍然必須登入到該國的網路銀行才能執行任何交易。 )

增加帳戶

【渣打LINE全新登場】  
貼心個人化查詢功能，外加智能客服Stacy隨時解答疑難雜症，讓你生活不費心！

© 2020 渣打國際商業銀行 版權所有

線上客服 隱私權條款 約定聲明

Step1. Introduction  
page will be  
displayed when  
first use. Please  
select "Add  
Account" to add  
global link account.

Standard Chartered 渣打銀行

Hello!

Your Relationship Manager: 曾佳梅 Contact number +886 3 9995539

Inbox Logout

What is Global Account Link ?

Introducing a new service which allows you to quickly overview of your Standard Chartered Bank accounts in China, Hong Kong and Singapore. (Note: You will still have to login to the country site to perform any transactions.)

Add Account

© 2020 Standard Chartered Bank (Taiwan) Limited

Customer Services Privacy Statement Terms & Conditions

步驟 2. 選擇國家後輸入該國的使用者名稱與密碼。並請詳細閱讀條款內容後勾選「我已閱讀」，再點選「繼續」選項。

Standard Chartered 渣打銀行

親愛的客戶您好！

您的專署理財專員: 曾佳梅 理財專線請撥打 +886 3 9995539 [收件夾](#) [登出](#)

Global Link

**增加帳戶**

請選擇要增加的國家，然後輸入該國網路銀行的使用者名稱和密碼

國家

使用者名稱

密碼

我已閱讀“全球帳戶服務條款”並同意接受使用全球帳戶服務將受本人與渣打銀行之間的合約規範，特別是“網路銀行/行動銀行業務服務規定條款暨金融商品、服務及契約之重要內容”。

說明事項  
Global Link檢視

© 2020 渣打國際商業銀行 版權所有 [線上客服](#) [隱私權條款](#) [約定聲明](#)

Step 2. Select Country, enter username and password and tick the “I have read the Guidelines and T&C” then click “Next”.

Standard Chartered 渣打銀行

Hello!

Your Relationship Manager: 曾佳梅 Contact number +886 3 9995539 [Inbox](#) [Log](#)

Global Link

**Add Account**

Please select the country to be added and enter the online banking username and password of the destination country.

Country

Username

Password

I have read the Global Link [Guidelines](#), and agree that my use of Global Link service will be governed by my banking agreement with you, in particular the [Online Banking Terms and Conditions](#).

Note  
EN-Global Link檢視

© 2020 Standard Chartered Bank (Taiwan) Limited [Customer Services](#) [Privacy Statement](#) [Terms & Conditions](#)

步驟 3. 成功增加帳戶後，可以點選「新增其他帳戶」或「檢視帳戶總覽」功能。



Step 3. Account added successfully. You can select "Add Another Account" & "View Accounts" function.

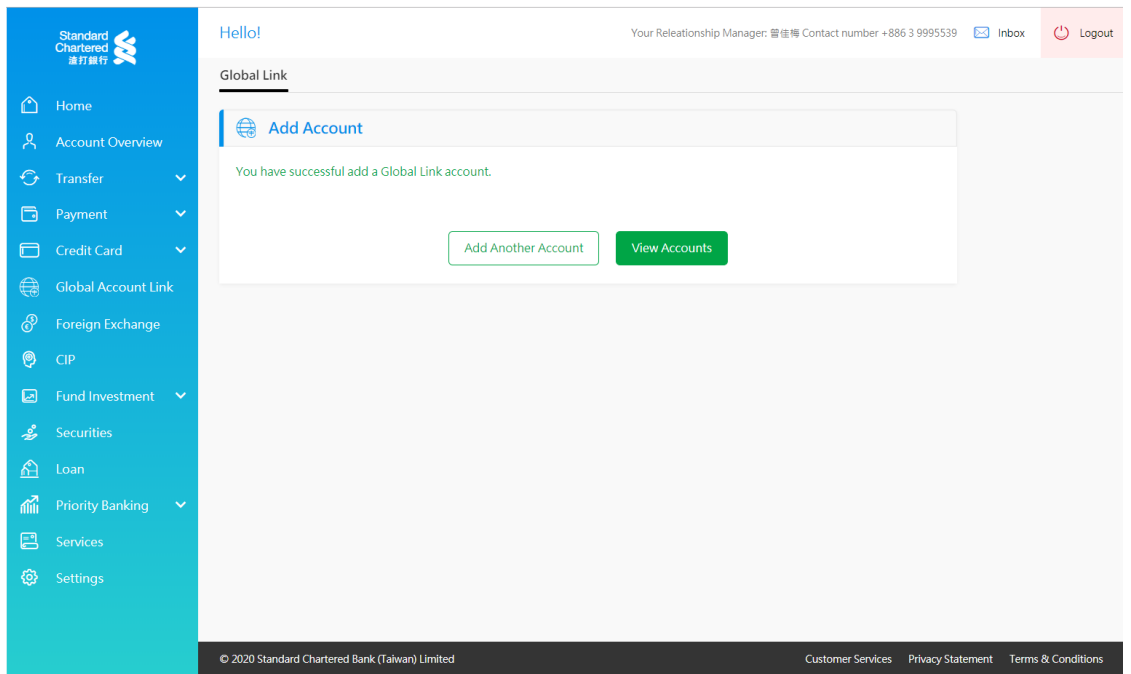

## 1.2 檢視帳戶總覽 View Global Link account

新增成功頁面點選  
「檢視帳戶總覽」  
或是新增成功後再次  
使用「全球帳戶連  
結」

Standard Chartered 渣打銀行

親愛的客戶您好！

全球帳戶連結 轉帳紀錄

China 中國

| 帳戶類別              | 帳號                    | 餘額                      | 操作    |
|-------------------|-----------------------|-------------------------|-------|
| STATEMENT SAVINGS | 00000●●●●●●●●10906356 | CNY 1,098,756,183.76 CR | 約定轉帳  |
| STATEMENT SAVINGS | 00000●●●●●●●●10906362 | USD 10,977,414.12 CR    | 約定轉帳  |
| STATEMENT SAVINGS | 00000●●●●●●●●10906368 | JPY 10,000,003 CR       | 非約定轉帳 |
| FIXED DEPOSIT PRB | 91000●●●●●●●●8        | USD 45,000.00 CR        | 非約定轉帳 |

登錄以獲取更多信息

Hong Kong 香港

設為置頂

| 帳戶類別                                  | 帳號             | 餘額                | 操作    |
|---------------------------------------|----------------|-------------------|-------|
| Integrated Deposits Account - Savings | 41180●●●●●●●●1 | HKD 997,000.00 CR | 非約定轉帳 |
| Integrated Deposits Account - Current | 41119●●●●●●●●0 | HKD 1,000.00 CR   | 非約定轉帳 |
| Current A/C                           | 41100●●●●●●●●6 | CHF 997,500.00 CR | 非約定轉帳 |

Select " View  
Accounts" in result  
page of add  
account or "Global  
Account  
Link" menu

Standard Chartered 渣打銀行

Hello!

Global Account Link Transfer History

China

| Account Type              | Account Number        | Balance       | Action   |
|---------------------------|-----------------------|---------------|----------|
| PAYROLL STATEMENT SAVINGS | 00000●●●●●●●●11347153 | CNY 109.53 CR | Transfer |

Login for more information

Hong Kong

Pin

| Account Type | Account Number | Balance       | Action   |
|--------------|----------------|---------------|----------|
| Current A/C  | 40700●●●●●●●●9 | USD 200.00 CR | Transfer |
| Current A/C  | 40700●●●●●●●●9 | HKD 0.00 CR   | Transfer |
| Current A/C  | 40700●●●●●●●●8 | CNY 100.00 CR | Transfer |
| Current A/C  | 40700●●●●●●●●6 | JPY 30,000 CR | Transfer |

Login for more information

Add Account

### 1.3 刪除帳戶 Delete Global Link account

步驟 1. 點選“  
垃圾桶” 按鈕

Standard Chartered 渣打銀行

親愛的客戶您好！

全球帳戶連結 轉帳紀錄

China 中國

| 帳戶類別              | 帳號                    | 餘額                      | 操作    |
|-------------------|-----------------------|-------------------------|-------|
| STATEMENT SAVINGS | 00000●●●●●●●●10906356 | CNY 1,098,756,183.76 CR | 約定轉帳  |
| STATEMENT SAVINGS | 00000●●●●●●●●10906362 | USD 10,977,414.12 CR    | 約定轉帳  |
| STATEMENT SAVINGS | 00000●●●●●●●●10906368 | JPY 10,000,003 CR       | 非約定轉帳 |
| FIXED DEPOSIT PRB | 91000●●●●●●●●8        | USD 45,000.00 CR        | 非約定轉帳 |

登錄以獲取更多訊息

Hong Kong 香港

| 帳戶類別                                  | 帳號             | 餘額                | 操作    |
|---------------------------------------|----------------|-------------------|-------|
| Integrated Deposits Account - Savings | 41180●●●●●●●●1 | HKD 997,000.00 CR | 非約定轉帳 |
| Integrated Deposits Account - Current | 41119●●●●●●●●0 | HKD 1,000.00 CR   | 非約定轉帳 |
| Current A/C                           | 41100●●●●●●●●6 | CHF 997,500.00 CR | 非約定轉帳 |

Step 1. Select  
“Trash can”  
button

Standard Chartered 渣打銀行

Hello!

Global Account Link Transfer History

China

| Account Type              | Account Number        | Balance       | Action   |
|---------------------------|-----------------------|---------------|----------|
| PAYROLL STATEMENT SAVINGS | 00000●●●●●●●●11347153 | CNY 109.53 CR | Transfer |

登錄以獲取更多訊息

Hong Kong

| Account Type | Account Number | Balance       | Action   |
|--------------|----------------|---------------|----------|
| Current A/C  | 40700●●●●●●●●9 | USD 200.00 CR | Transfer |
| Current A/C  | 40700●●●●●●●●9 | HKD 0.00 CR   | Transfer |
| Current A/C  | 40700●●●●●●●●8 | CNY 100.00 CR | Transfer |
| Current A/C  | 40700●●●●●●●●6 | JPY 30,000 CR | Transfer |

登錄以獲取更多訊息

Add Account

步驟 2. 點選「確認刪除」

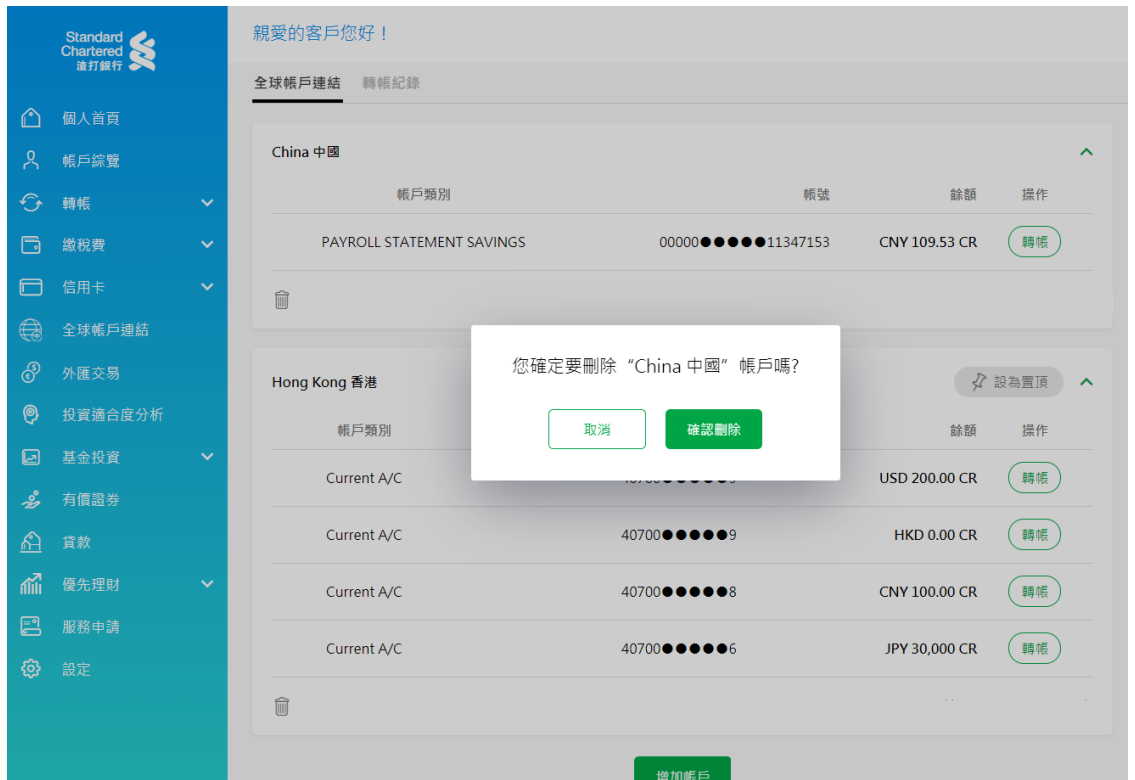

Step 2.  
Select "Confirm" to delete the account

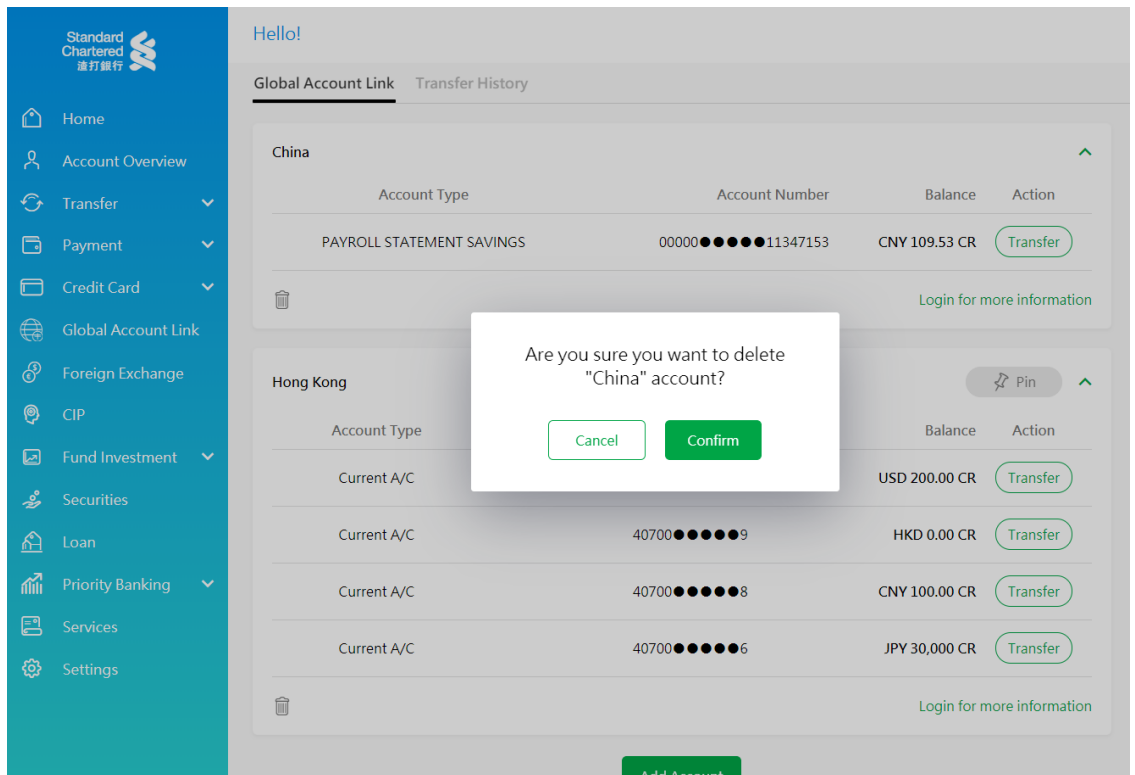

步驟 3. 完成刪除，  
若需要再次檢視，請  
點選「增加帳戶」



Step 3. Account  
Deleted. You can  
select " Add  
Account" to  
reconnect Global  
Link account.

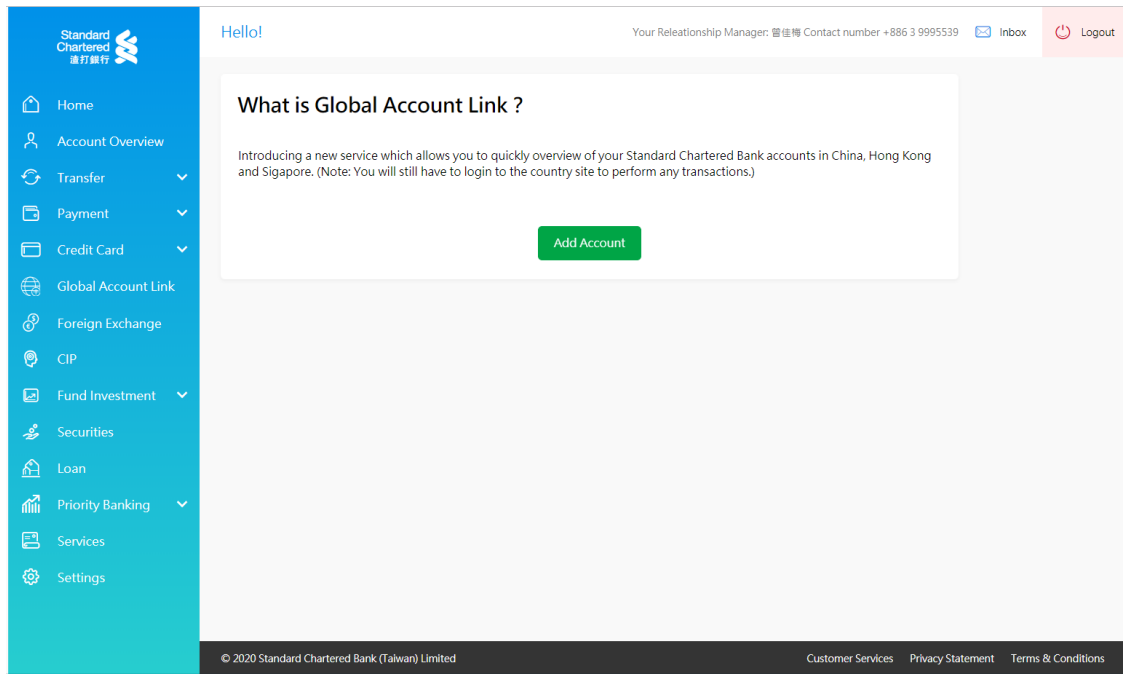

## 1.4 排序帳戶 Order account

若您連結多個國家，  
您可以點選“設為置  
頂”按鈕  
來排序帳號

Standard Chartered 渣打銀行

親愛的客戶您好！

全球帳戶連結 轉帳紀錄

| 帳戶類別              | 帳號                 | 餘額                      | 操作    |
|-------------------|--------------------|-------------------------|-------|
| STATEMENT SAVINGS | 00000●●●●●10906356 | CNY 1,098,756,183.76 CR | 約定轉帳  |
| STATEMENT SAVINGS | 00000●●●●●10906362 | USD 10,977,414.12 CR    | 約定轉帳  |
| STATEMENT SAVINGS | 00000●●●●●10906368 | JPY 10,000,003 CR       | 非約定轉帳 |
| FIXED DEPOSIT PRB | 91000●●●●●8        | USD 45,000.00 CR        | 非約定轉帳 |

登錄以獲取更多訊息

| 帳戶類別                                  | 帳號          | 餘額                | 操作    |
|---------------------------------------|-------------|-------------------|-------|
| Integrated Deposits Account - Savings | 41180●●●●●1 | HKD 997,000.00 CR | 非約定轉帳 |
| Integrated Deposits Account - Current | 41119●●●●●0 | HKD 1,000.00 CR   | 非約定轉帳 |
| Current A/C                           | 41100●●●●●6 | CHF 997,500.00 CR | 非約定轉帳 |

設為置頂

You can select  
“Pin” button to  
order your account

Standard Chartered 渣打銀行

Hello!

Global Account Link Transfer History

| Account Type              | Account Number     | Balance       | Action   |
|---------------------------|--------------------|---------------|----------|
| PAYROLL STATEMENT SAVINGS | 00000●●●●●11347153 | CNY 109.53 CR | Transfer |

Login for more information

| Account Type | Account Number | Balance       | Action   |
|--------------|----------------|---------------|----------|
| Current A/C  | 40700●●●●●9    | USD 200.00 CR | Transfer |
| Current A/C  | 40700●●●●●9    | HKD 0.00 CR   | Transfer |
| Current A/C  | 40700●●●●●8    | CNY 100.00 CR | Transfer |
| Current A/C  | 40700●●●●●6    | JPY 30,000 CR | Transfer |

Login for more information

Add Account

## 2.1 全球轉帳 Global Account Transfer

步驟 1. 於全球帳戶清單中，選擇「約定轉帳」或是「非約定轉帳」的按鈕進行轉帳指示。

Standard Chartered 渣打銀行

親愛的客戶您好！

全球帳戶連結 轉帳紀錄

China 中國

| 帳戶類別              | 帳號                    | 餘額                      | 操作    |
|-------------------|-----------------------|-------------------------|-------|
| STATEMENT SAVINGS | 00000●●●●●●●●10906356 | CNY 1,098,756,183.76 CR | 約定轉帳  |
| STATEMENT SAVINGS | 00000●●●●●●●●10906362 | USD 10,977,414.12 CR    | 約定轉帳  |
| STATEMENT SAVINGS | 00000●●●●●●●●10906368 | JPY 10,000,003 CR       | 非約定轉帳 |
| FIXED DEPOSIT PRB | 91000●●●●●●●●8        | USD 45,000.00 CR        | 非約定轉帳 |

登錄以獲取更多訊息

Hong Kong 香港

| 帳戶類別                                  | 帳號             | 餘額                | 操作    |
|---------------------------------------|----------------|-------------------|-------|
| Integrated Deposits Account - Savings | 41180●●●●●●●●1 | HKD 997,000.00 CR | 非約定轉帳 |
| Integrated Deposits Account - Current | 41119●●●●●●●●0 | HKD 1,000.00 CR   | 非約定轉帳 |
| Current A/C                           | 41100●●●●●●●●6 | CHF 997,500.00 CR | 非約定轉帳 |

Step1. You can select "Transfer" button in your account list.

Standard Chartered 渣打銀行

Hello!

Global Account Link Transfer History

China

| Account Type              | Account Number        | Balance       | Action   |
|---------------------------|-----------------------|---------------|----------|
| PAYROLL STATEMENT SAVINGS | 00000●●●●●●●●11347153 | CNY 109.53 CR | Transfer |

Login for more information

Hong Kong

| Account Type | Account Number | Balance       | Action   |
|--------------|----------------|---------------|----------|
| Current A/C  | 40700●●●●●●●●9 | USD 200.00 CR | Transfer |
| Current A/C  | 40700●●●●●●●●9 | HKD 0.00 CR   | Transfer |
| Current A/C  | 40700●●●●●●●●8 | CNY 100.00 CR | Transfer |
| Current A/C  | 40700●●●●●●●●6 | JPY 30,000 CR | Transfer |

Login for more information

Add Account

步驟 2. 依照表格填入相關轉帳資訊，點選「送出」，需注意進行非約定轉帳時收款人名稱要與留存在本行的英文名相同。

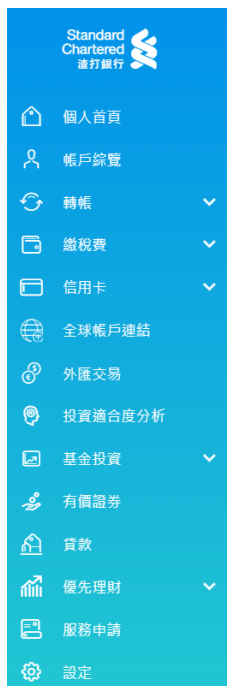

親愛的客戶您好！

### 全球轉帳

匯款地區 匯至國外

匯款分類 請選擇

匯款性質 請選擇

匯款性質說明

外幣轉出帳號 請選擇

外幣轉出帳戶餘額

外幣轉帳金額

外幣轉入帳號 CNY 400000628

轉入銀行代碼 (SWIFT CODE) SCBLHKHH

轉入銀行名稱/地址 STANDARD CHARTERED BANK (HONG KONG) LTD./4-4A DES VOEUX ROAD CENTRAL, CENTRAL

我已仔細閱讀、充分瞭解並同意 [外幣匯款重要同意事項](#)

送出

Step 2. Fill in the relevant transfer information and click "Confirm". Please note that the Beneficiary name is the same as the English name that you registered in the bank when making a non-designated transfer.

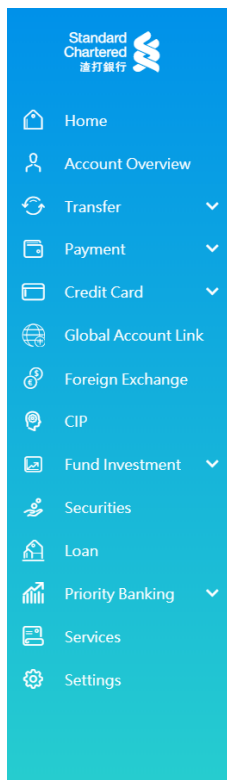

Hello!

### Global Account Transfer

Beneficiary Country Overseas transactions

Category 請選擇

Purpose 請選擇

Remittance Purpose Description

FCY Transfer Out Account 請選擇

Account Balance

Amount

FCY Transfer In Account

I have read and accept the terms and conditions [Foreign Currency important notice issues](#)

Confirm

步驟 3. 點選「確認匯款」繼續下一步或是點選「取消」返回修改轉帳資訊。

Standard Chartered 渣打銀行

親愛的客戶您好！

### 全球轉帳

|                     |  |
|---------------------|--|
| 匯款地區                | 匯至國外   |
| 匯款分類                | 服務支出-運輸支出  |
| 匯款性質                | 111 海運貨運費支出  |
| 外幣轉出帳號              | 1220●●●●4370   |
| 外幣轉出帳戶餘額            | CNY 9,000,000.00   |
| 外幣轉帳金額              | CNY 1,234.00   |
| 外幣轉入帳號              | 407●●●●28  |
| 轉入銀行代碼 (SWIFT CODE) | SCBLHKHH   |
| 轉入銀行名稱/地址           | STANDARD CHARTERED BANK (HONG KONG) LTD. / 4-4A DES VOEUX ROAD CENTRAL, CENTRAL AND WESTERN DISTRICT, STANDARD CHARTERED BANK BUILDING |
| 受款人名稱               | HSU, TEST ONE  |
| 受款人地址               | NA   |
| 受款銀行國別              | HK   |
| 受款人身分別              | 民間   |

取消 確認匯款

Step 3. Click "Confirm" to continue to the next step or click "Cancel" to return and modify the transfer information.

Standard Chartered 渣打銀行

Hello!

### Global Account Transfer

|                          |   |
|--------------------------|---|
| Beneficiary Country      | Overseas transactions                             |
| Category                 | Service expenditures- Transportation expenditures |
| Purpose                  | 111 Cargo shipping expenditures                   |
| FCY Transfer Out Account | 1220●●●●4370                                      |
| Account Balance          | CNY 9,000,000.00                                  |
| Amount                   | CNY 12,121.00                                     |
| FCY Transfer In Account  | 000000●●●●.347153                                 |

Cancel Confirm

步驟 4. 輸入 SMS  
OTP 驗證身分(非約  
轉交易)

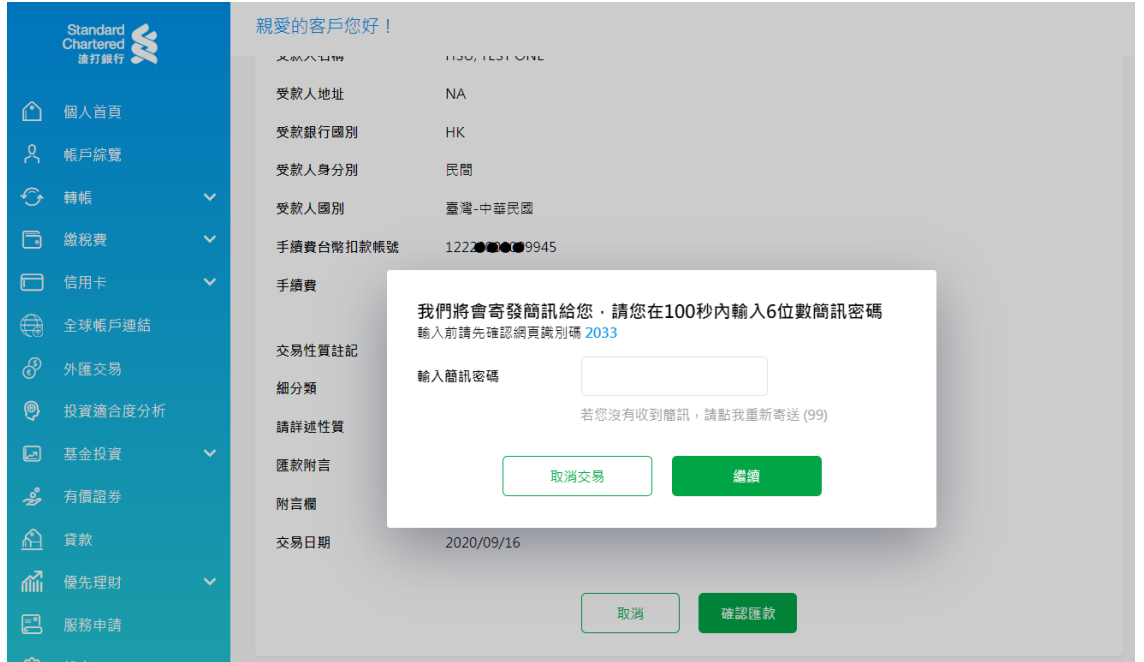

Step 4. Enter the  
SMS OTP.(for non-  
designated account  
transfer)

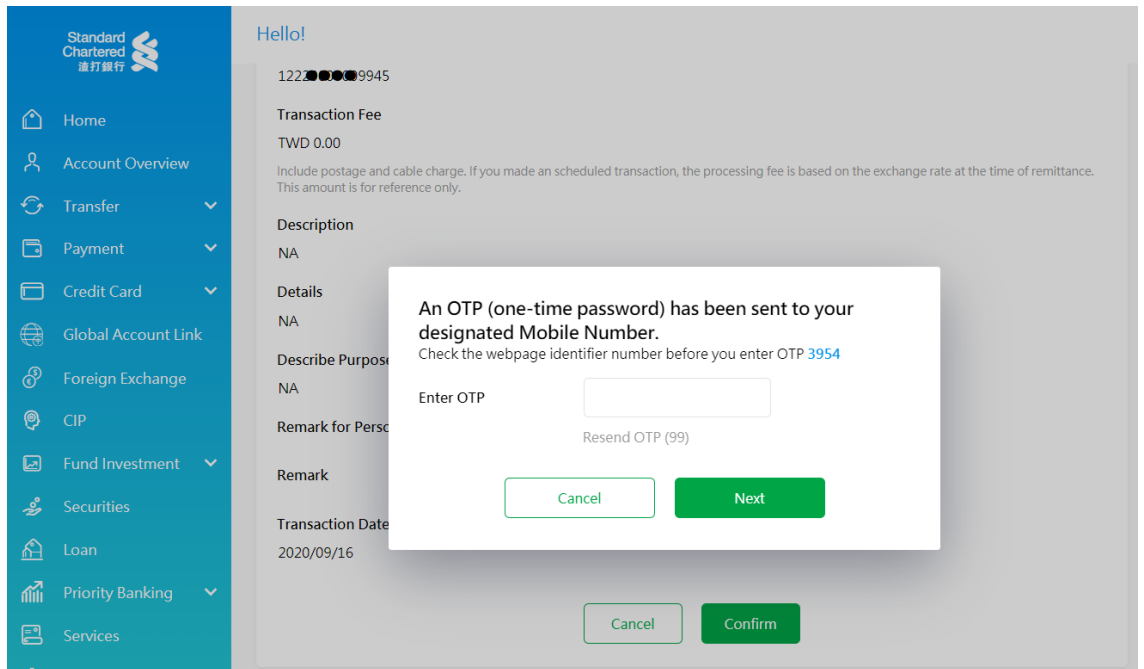

## 步驟 5. 顯示轉帳結果

Standard Chartered 渣打銀行

親愛的客戶您好！

### 全球轉帳

**申請成功 · 匯款資料審核中!**

|                     |  |
|---------------------|--|
| 匯款地區                | 匯至國外   |
| 匯款分類                | 服務支出-運輸支出  |
| 匯款性質                | 111 海運貨運費支出  |
| 外幣轉出帳號              | 122●●●●04370   |
| 外幣轉帳金額              | CNY 1,234.00   |
| 外幣轉入帳號              | 407●●●●528   |
| 轉入銀行代碼 (SWIFT CODE) | SCBLHKHH   |
| 轉入銀行名稱/地址           | STANDARD CHARTERED BANK (HONG KONG) LTD. / 4-4A DES VOEUX ROAD CENTRAL, CENTRAL AND WESTERN DISTRICT, STANDARD CHARTERED BANK BUILDING |
| 受款人名稱               | HSU, TEST ONE  |
| 受款人地址               | NA   |
| 受款銀行國別              | HK   |
| 受款人身分別              | 民間   |
| 受款人國別               | 臺灣-中華民國  |

## Step 5. Display the transfer result.

Standard Chartered 渣打銀行

Hello!

### Global Account Transfer

**Your transaction has been submitted!**

|  |   |
|--|---|
| Beneficiary Country                        | Overseas transactions                             |
| Category                                   | Service expenditures- Transportation expenditures |
| Purpose                                    | 111 Cargo shipping expenditures                   |
| FCY Transfer Out Account                   | 1220●●●●4370                                      |
| Amount                                     | CNY 12,121.00                                     |
| FCY Transfer In Account                    | 000000●●●●347153                                  |
| Beneficiary Bank (SWIFT CODE) (SWIFT CODE) |   |

## 2.2 全球轉帳紀錄 Global Account Transfer History

點選“轉帳紀錄”，系統將主動查出近3個月透過 Global Link 轉帳的紀錄。點選「再次轉帳」可以再轉帳一次到同一帳號。

親愛的客戶您好！

全球帳戶連結 轉帳紀錄

搜尋條件

查詢期間 2020/05/27 至 2020/08/27 查詢

| 日期         | 來源帳號  | 金額           | 操作   |
|------------|---|--------------|------|
| 2020/08/19 | CN EASI STUDY SAVINGS (00000●●●●●●●●10543339) | CNY 5,555.00 | 再次轉帳 |
|            | HK Current A/C (40700●●●●●●●●9)               | USD 9,955.00 | 再次轉帳 |
|            | CN EASI STUDY SAVINGS (00000●●●●●●●●10543339) | CNY 7,788.00 | 再次轉帳 |
|            | CN EASI STUDY SAVINGS (00000●●●●●●●●10543339) | CNY 6,688.00 | 再次轉帳 |
| 2020/08/18 | HK Current A/C (40700●●●●●●●●8)               | CNY 8,876.00 | 再次轉帳 |
|            | CN EASI STUDY SAVINGS (00000●●●●●●●●10543339) | CNY 1,680.00 |      |
|            | HK Current A/C (40700●●●●●●●●9)               | USD 789.00   |      |
|            | HK Current A/C (40700●●●●●●●●9)               | USD 999.00   | 再次轉帳 |

Click "Transfer History". You can inquiry past 3 months transfer records through Global Link. Click "Transfer Again" to transfer to the same account again.

Hello!

Global Account Link Transfer History

Search Criteria

Date 2020/05/27 ~ 2020/08/27 Search

| 日期         | 來源帳號  | 金額           | 操作             |
|------------|---|--------------|----------------|
| 2020/08/19 | CN EASI STUDY SAVINGS (00000●●●●●●●●10543339) | CNY 5,555.00 | Transfer Again |
|            | HK Current A/C (40700●●●●●●●●9)               | USD 9,955.00 | Transfer Again |
|            | CN EASI STUDY SAVINGS (00000●●●●●●●●10543339) | CNY 7,788.00 | Transfer Again |
|            | CN EASI STUDY SAVINGS (00000●●●●●●●●10543339) | CNY 6,688.00 | Transfer Again |
| 2020/08/18 | HK Current A/C (40700●●●●●●●●8)               | CNY 8,876.00 | Transfer Again |
|            | CN EASI STUDY SAVINGS (00000●●●●●●●●10543339) | CNY 1,680.00 |                |
|            | HK Current A/C (40700●●●●●●●●9)               | USD 789.00   |                |
|            | HK Current A/C (40700●●●●●●●●9)               | USD 999.00   | Transfer Again |